Student Affairs Organizational Chart

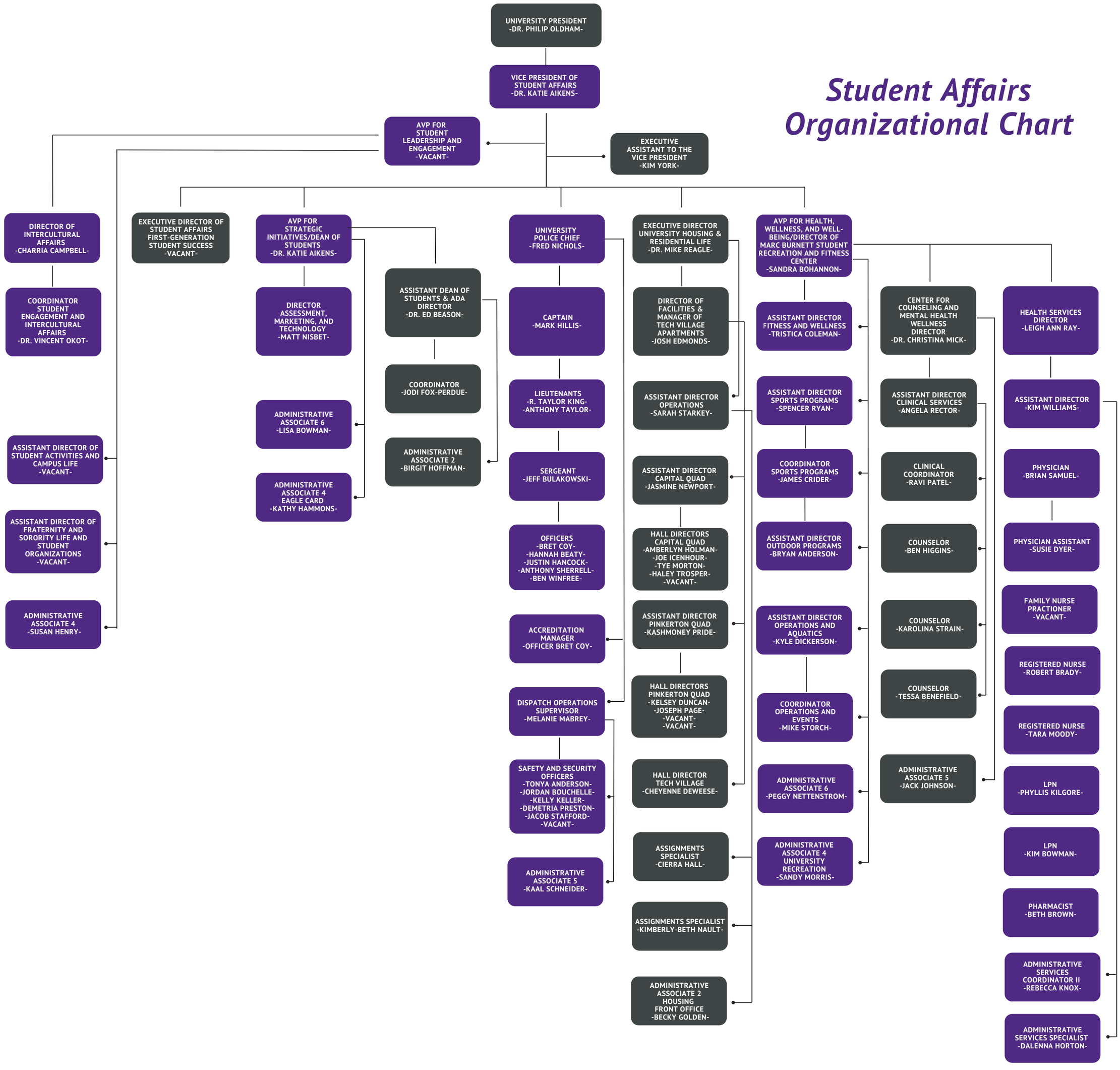

Revised 4/1/26